

Scouting Plan
A/2339/188
PPT/2311/188 (APCA)

ELEVATION APPROVED

Planning Permit No. A/2339/188
subject to the conditions in this office letter.
A/2339/188 27/02/50
C. R. Unnikrishnan
FOR MEMBER SECRETARY
MADRAS METROPOLITAN
DEVELOPMENT AUTHORITY

SECTION ON AA

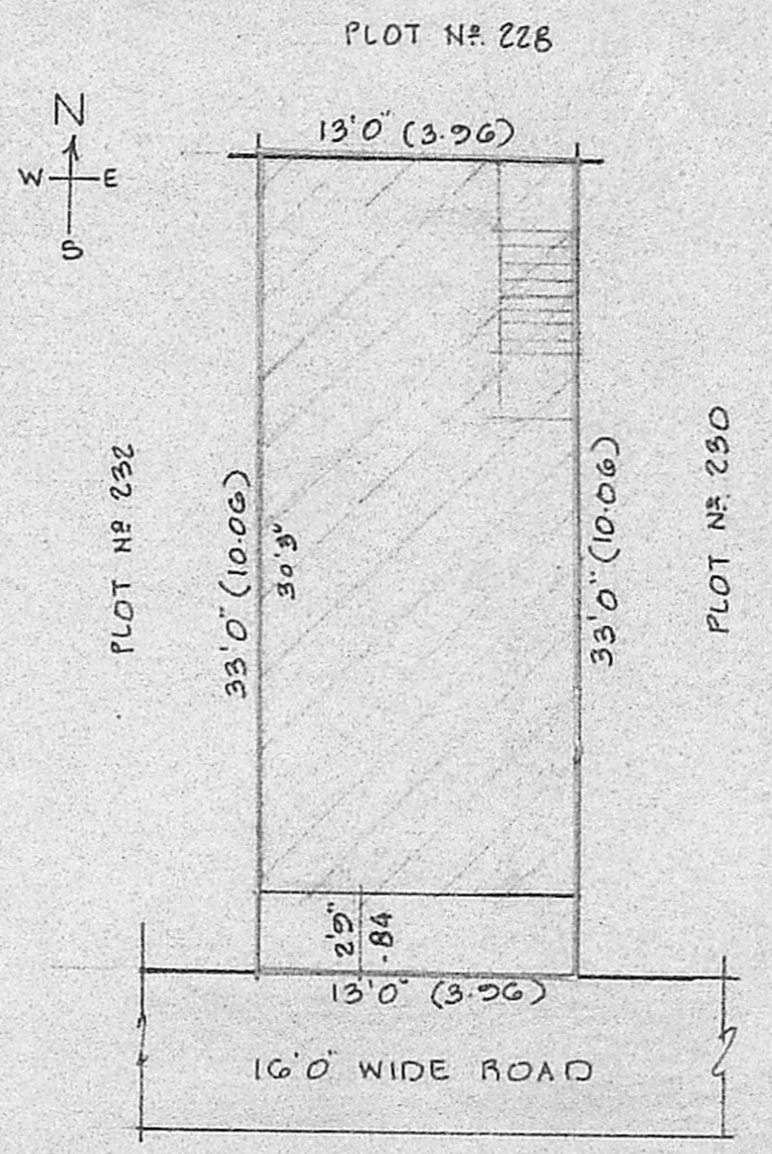
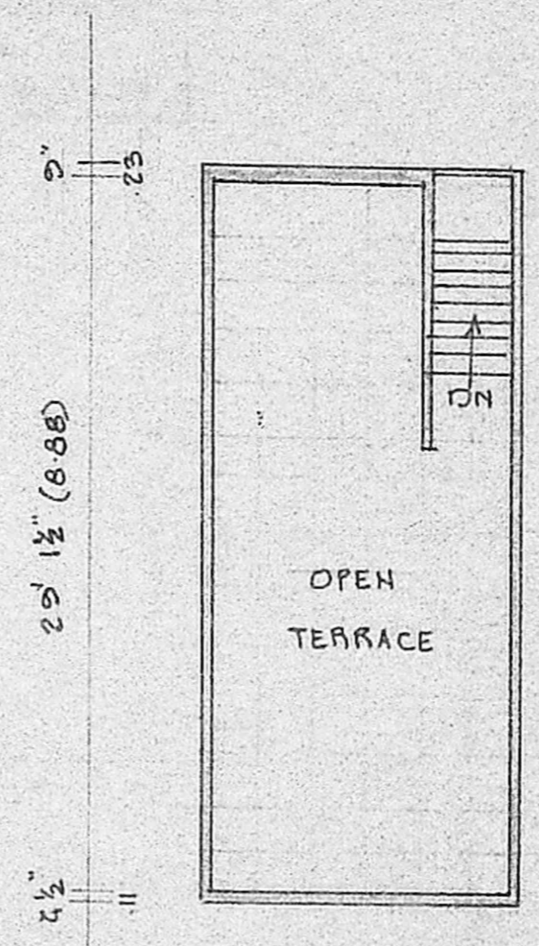
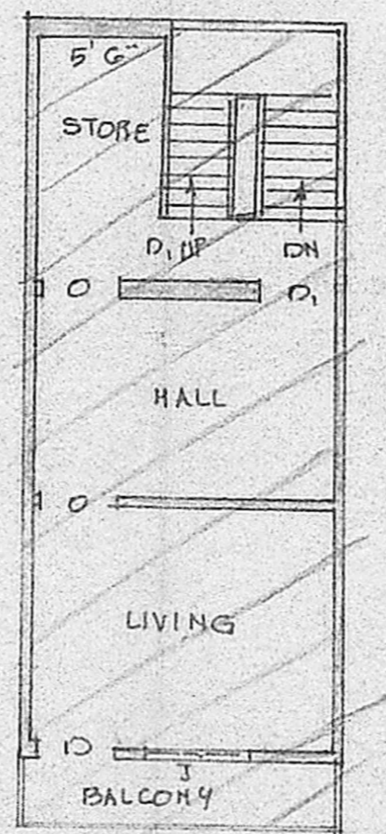
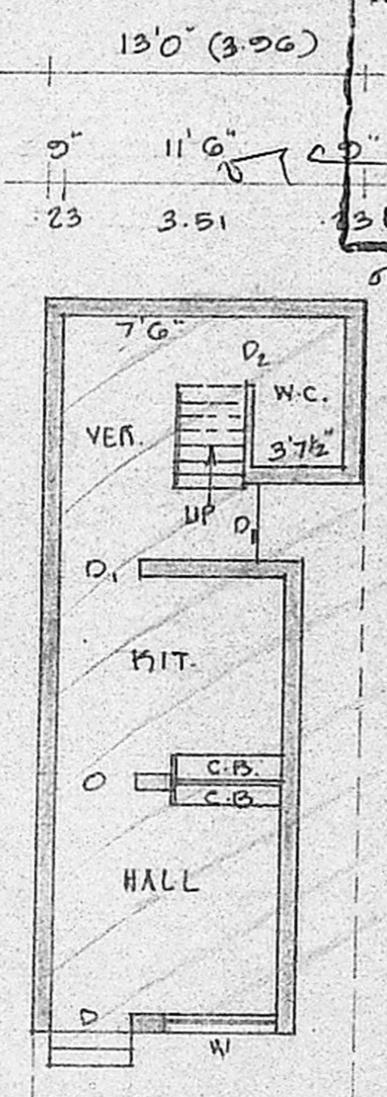

GROUND FLOOR PLAN

AREA : 429 SQ.FT. 39.85 M²

FIRST FLOOR PLAN

AREA : 429 SQ.FT. 39.85 M²

TERRACE PLAN

SITE PLAN

PLOT AREA : 429 SQ.FT. 39.85 M²

PLAN SHOWING THE EXISTING BUILDING AT PLOT No. 231, BLOCK No. 2, 'A' TYPE, T.N.H.B. SITES AND SERVICES SCHEME, PHASE I, KODUNGAIYUR, MADRAS. CORPORATION DIVISION No. 1
SCALE 1" = 8'0" (1:100)

SPECIFICATIONS:
FOUNDATIONS AND LEVELLING COURSE ARE IN P.C.C. 1:4:8 MIX. BRICK WORKS IN C.M. 1:5 MIX. REINFORCED CEMENT CONC. WORKS ARE IN 1:2:4 MIX. PLASTERING THE WALLS IN C.M. 1:4 MIX. CEILING AND FLOOR FINISHING IN C.M. 1:3 MIX. WEATHERING COURSE WITH TWO LAYERS OF FLAT TILES LAID IN C.M. 1:4 MIX. DOORS AND WINDOWS ARE WELL SEASONED WOOD WITH TWO COATS OF ENAMEL PAINT.

SCHEDULE OF JOINERIES:

D	DOOR	3'3" x 7'0"	(1.00 x 2.13)
D	DOOR	3'0" x 7'0"	(0.91 x 2.13)
D ₂	DOOR	2'6" x 7'0"	(0.76 x 2.13)
W	WINDOW	4'6" x 4'6"	(1.37 x 1.37)
J	JALLI	4'6" x 4'6"	(1.37 x 1.37)
V	VENTILATOR	2'6" x 2'0"	(0.76 x 0.61)

PROPOSAL EXISTING
ROADS
SITE BOUNDARY LINE

M C B B F I
OWNER: (M. SEKHAR)

V. Venkatesan
V. VENKATESAN, B.E., M.Sc., M.A.
CIVIL ENGINEER
Class I Licensed Surveyor No. 6
CORPORATION OF MADRAS
No. 3, Paper Mills Road, First Floor
Near Perambur Church, Madras-11
ENGINEER.